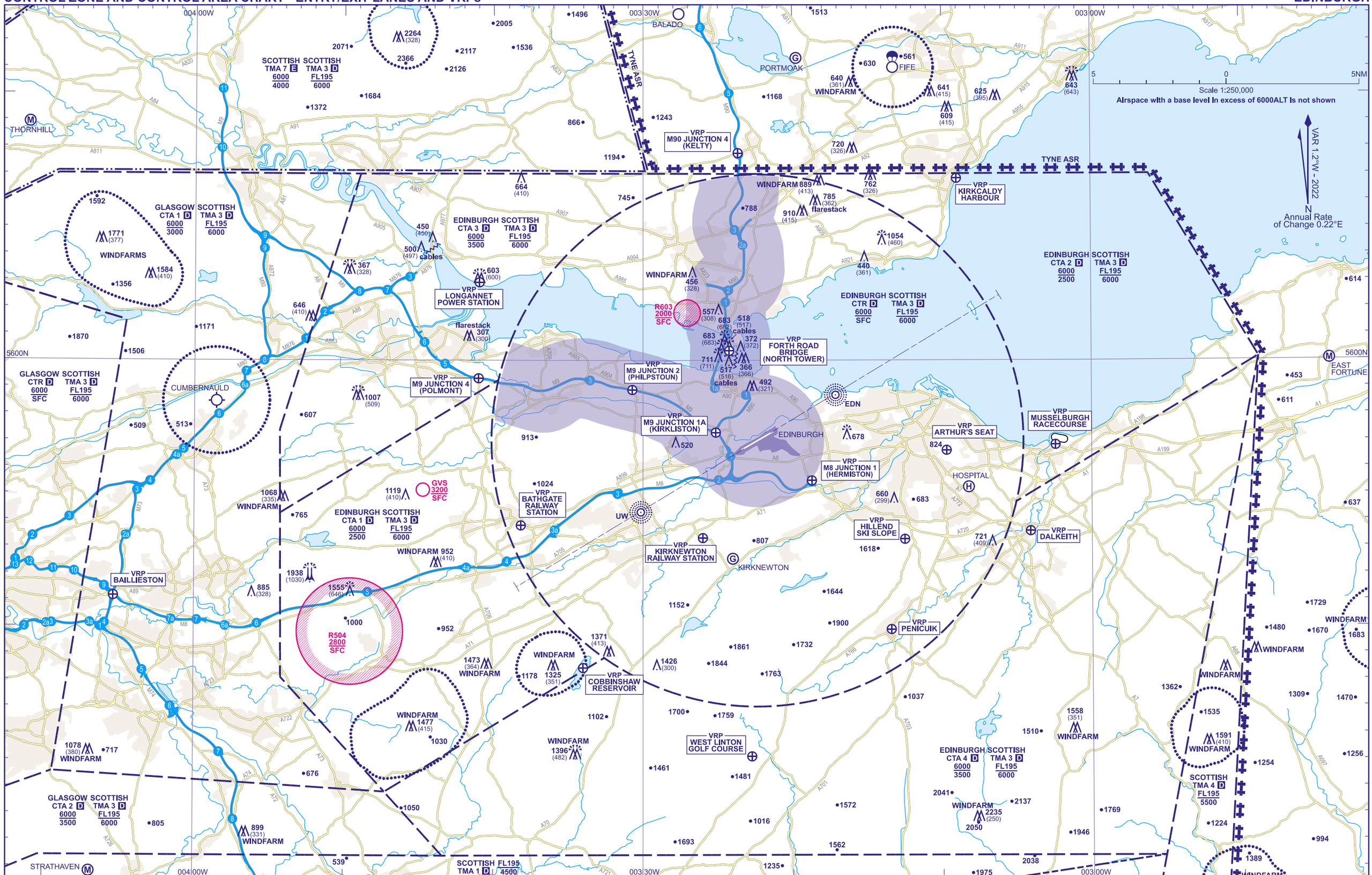

CHANGE (10/25): VRP REVISED KIRKNEWTON RAILWAY STATION.